

# Department of DESIGN

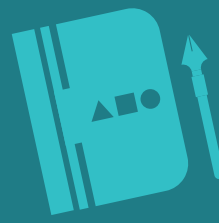

Ph.D. in Design

*(Practice-Based & Practice-Led Research)*

**ADMISSIONS**

**2017/2018**



भारतीय प्रौद्योगिकी संस्थान हैदराबाद  
Indian Institute of Technology Hyderabad

# Department of DESIGN

*Ph.D. in Design (Full time / Part time)* provides a platform to pursue practice based and practice led research in art, design, culture, creative practices and related areas.

## **Practice-based Research,**

Practice-based Research is an original investigation undertaken in order to gain new knowledge partly by means of practice and the outcomes of that practice. Claims of originality and contribution to knowledge may be demonstrated through creative outcomes which may include artifacts such as images, music, designs, models, digital media or other outcomes such as performances and exhibitions Whilst the significance and context of the claims are described in words.

## **Practice-led Research,**

Practice-led Research is concerned with the nature of practice and leads to new knowledge that has operational significance for that practice. The main focus of the research is to advance knowledge about practice, or to advance knowledge within practice. In a doctoral thesis, the results of practice-led research may be fully described in text form without the inclusion of a creative outcome.

## **International Exchange / Joint Ph.D. Program**

Possible opportunities exist for Ph.D. students to pursue joint research programs with International universities. The research would be jointly supervised by team of researchers from IIT Hyderabad and partner University. Ph.D. Students can spend up to 12 months in partner university for their research work





## Eligibility criteria,

***M.Des. / M.Arch. / M.Tech. / M.Phil. / MFA / M.A. / M.Sc / Postgraduate Diploma in Design of NID, Ahmedabad and equivalent.***

For general category students and/or for students where no concession in academic performance is called for, eligibility requires a minimum of 60 percent marks (55% marks for SC/ST) in the final academic year of the programme.

**Note:** Candidates with M.A./M.Sc. should have qualified CEED/GATE/NET or equivalent examinations to be eligible for Teaching Assistance.

## Ph.D. Selection process,

The application are shortlisted based on the ***Academic Performance and Research Proposals.***

The research proposals can be submitted in pertaining to the themes mentioned below or in any relevant research themes in Design.

### ***Research Themes,***

- . Design Theory and Methodologies*
- . Visual art and Visual culture*
- . Computer Aided Design*
- . Human Computer Interaction*
- . Photography*
- . Haptics and virtual reality*
- . Architectural Design*
- . Space Media and Culture*
- . Urban Environment*

-  Academic Block A
-  Canteen / Mess hall
-  Refreshment Canteen
-  IITH Hostels
-  SBI ATM
-  IIT Hyderabad Entrance

**Reaching Hours and Transportation,**

-- Secundarabad - IIT Hyderabad Campus - 3 Hours approx.  
*(buses, MMTS till lingampally, cabs - auto accessible)*

-- Rajiv Gandhi International Airport Hyderabad - IIT Hyderabad  
 Campus - 1 Hour 30 Minutes approx. *(buses till patancheru, cabs - auto accessible)*

-- Lingampally - IIT Hyderabad Campus - 1 Hour approx.  
*(buses, cabs - auto accessible)*

-- People coming by bus/cab/self-driven modes can easily access IIT Hyderabad as  
 Campus is on Mumbai - Hyderabad highway (NH 65) - 2.5 kms from Kandi Junction.



# Route Map

The application process is online.  
For further details and latest updates on the admissions please visit our website,

[design.iith.ac.in](https://design.iith.ac.in)



**Indian Institute of Technology Hyderabad,**  
Kandi, Sangareddy - 502 285, Telangana, India

**E-mail** [djm@iith.ac.in](mailto:djm@iith.ac.in)    **Phone**  
040 2301 7120





Department of **DESIGN**

Ph.D. in Design  
(Practice-Based & Practice-Led Research)  
**ADMISSIONS**

/ 2017/2018